

CONCEPT DESIGN DRAWINGS
PROPOSED 23 LOT RESIDENTIAL
SUBDIVISION
45-47 DENMAN AVENUE,
KOOTINGAL

No.	SHEET NAME	Rev.
1.	COVER SHEET	A
2.	PROPOSED DESIGN	A
3.	ROAD PLAN AND LONG SECTION	A
4.	ROAD CROSS SECTIONS	A
5.	STORMWATER PLAN	A
6.	STORMWATER LONG SECTIONS	A
7.	STORMWATER LONG SECTIONS	A
8.	BASIN PLAN AND LONG SECTION	A
9.	WATER PLAN AND LONG SECTION	A
10.	SEWER PLAN AND LONG SECTION	A
11.	SEWER PLAN AND LONG SECTION	A

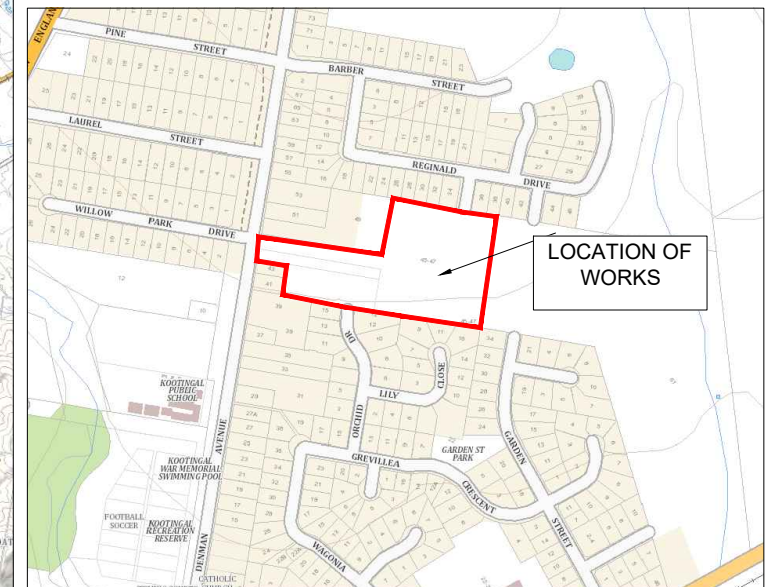
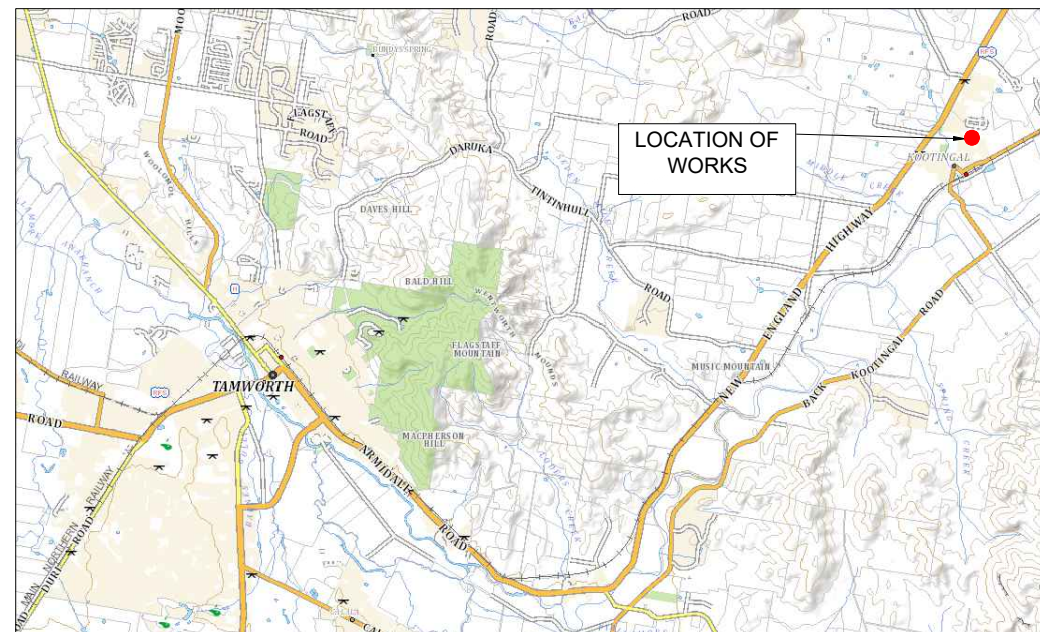

FOR PLANNING PURPOSES ONLY

DRAWING COLOUR CODED - PRINT ALL COPIES IN COLOUR



121 Bridge Street - P.O. Box -1568 - Tamworth, NSW, 2340
Telephone: 02 6762 4411 ABN 51 104 693 736 ACN 104 693 736
office@hanlonsconsulting.com.au www.hanlonsconsulting.com.au

C:\Users\Interner\Hantons Consulting\HC - Jobs\2022\22039-Smily_Civil-Denman_Ave-Kootingal\05 Design\ACAD\22039-
Design\1/3.dwg

Plot Date: 17 January 2024

G					
F					
E					
D					
C					
B					
A	N.T.	20/12/2023	CONCEPT DESIGN (DA)		
REV	BY	DATE	DESCRIPTION		
A1	Original		Co-ordinate System: MGA Zone 56	Height Datum: A.H.D.	Scale: 1:1000

This drawing and the information contained thereon have been created solely for a particular purpose and Client, Mitchell Hanlon Consulting provide no warranty and accept no liability, arising from the use of this drawing and the information shown therein for any other purpose. This is protected by copyright. You may not reproduce or use in any form without the written permission from Mitchell Hanlon Consulting. If you do, you may have to pay damages to Mitchell Hanlon Consulting or you may be prosecuted.

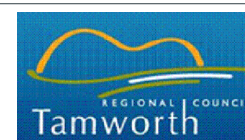

P.M. ANDERSON CONSULTING - TWENTY
THREE (23) LOT
RESIDENTIAL SUBDIVISION

DRAWN
DRG CHECK
DESIGNED
DESIGN CHECK
APPROVED

PROJECT: PROPOSED TWENTY THREE (23) LOT SUBDIVISION - 45-47 DENMAN AV

COVER SHEET

FILE No. 23282	SHEET: 1 OF 11	A1
STATUS: CONCEPT DESIGN	©	
DRG No. 23282-001	1	A

